

PROPOSED RESIDENTIAL BUILDING FOR MR. D. AMARASINGAM IN PLOT NO. 34 SURVEY NO. 220/1A/1A1 (PAMASH NO. 1122) IN NO. 154 MALIPAKKAM VILLAGE SAIDAPET TALUK CHINGLEPIT DISTRICT.

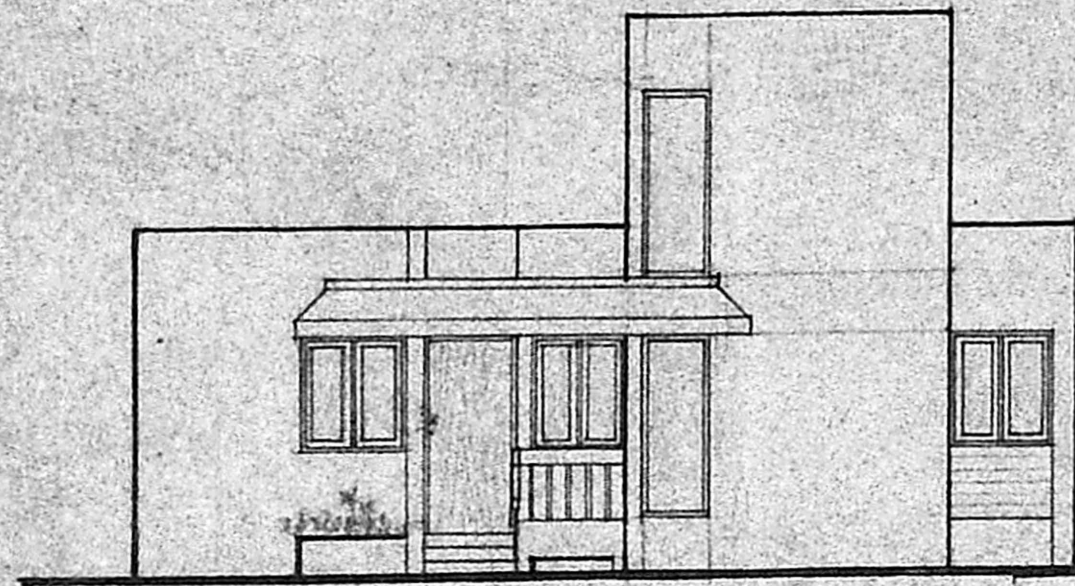

FRONT ELEVATION

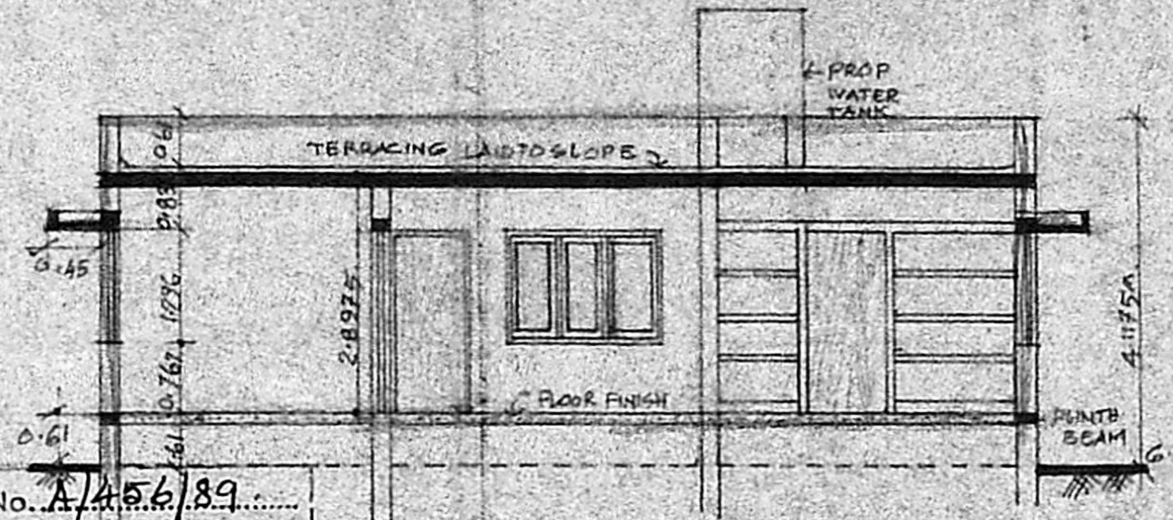

SECTION AT AA

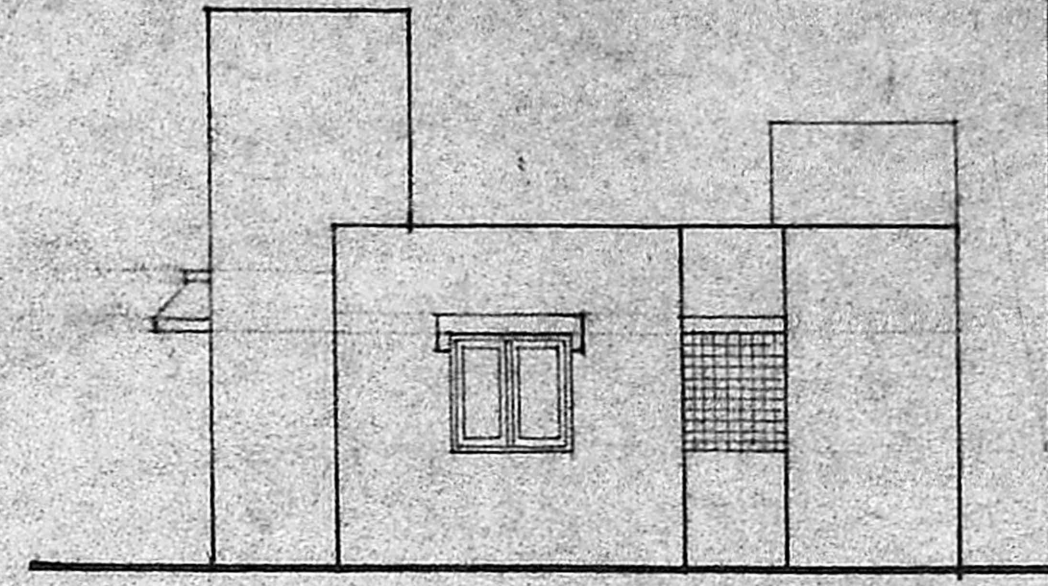

SIDE ELEVATION

Planning Permit No. A/456/89.....

**APPROVED**

Subject to the conditions in this office letter

FOR MEMBER SECRETARY  
MADRAS METROPOLITAN  
DEVELOPMENT AUTHORITY

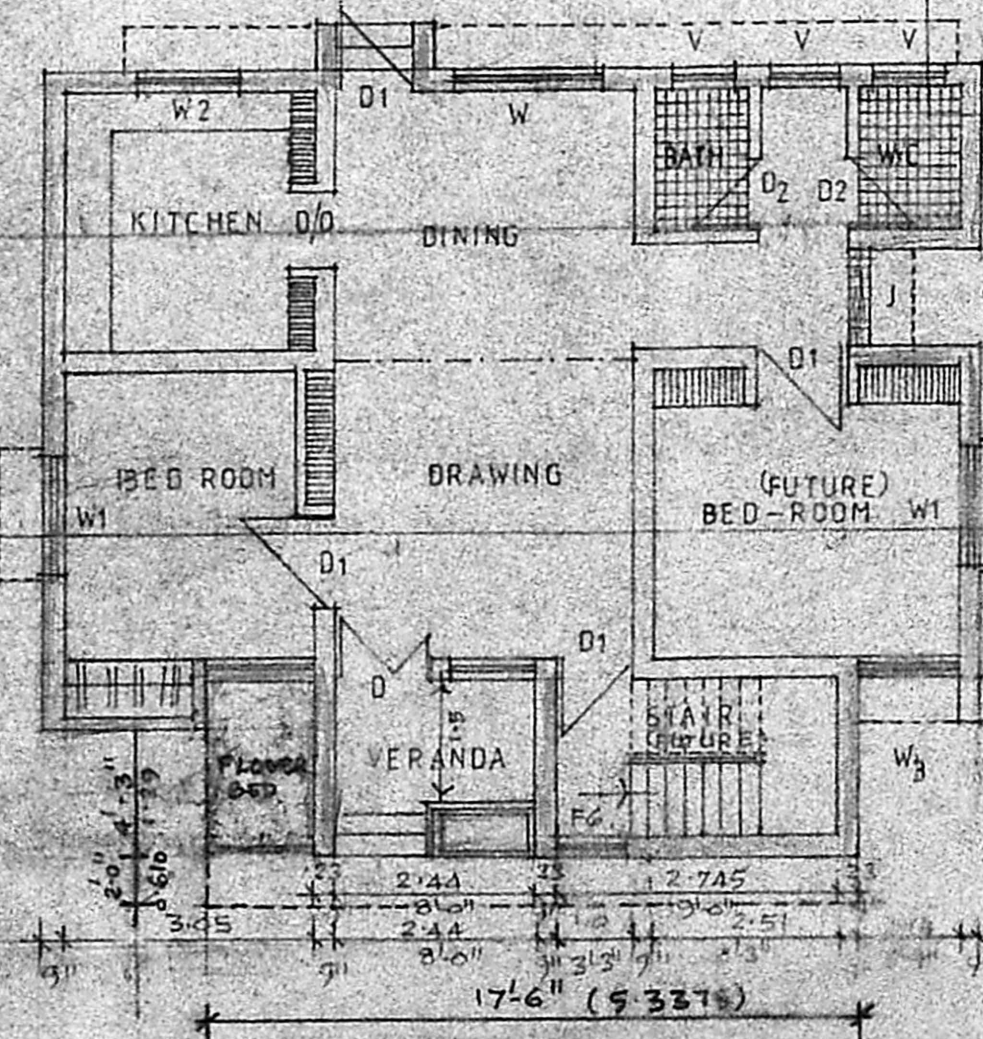
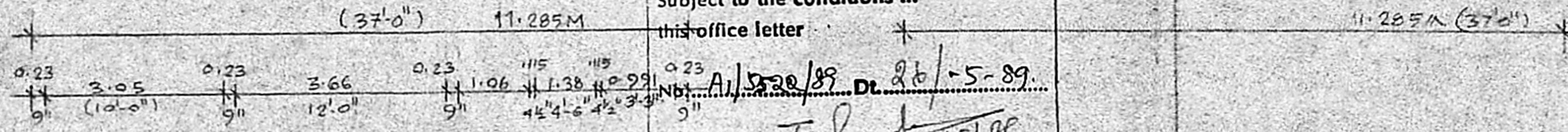

GROUND FLOOR PLAN

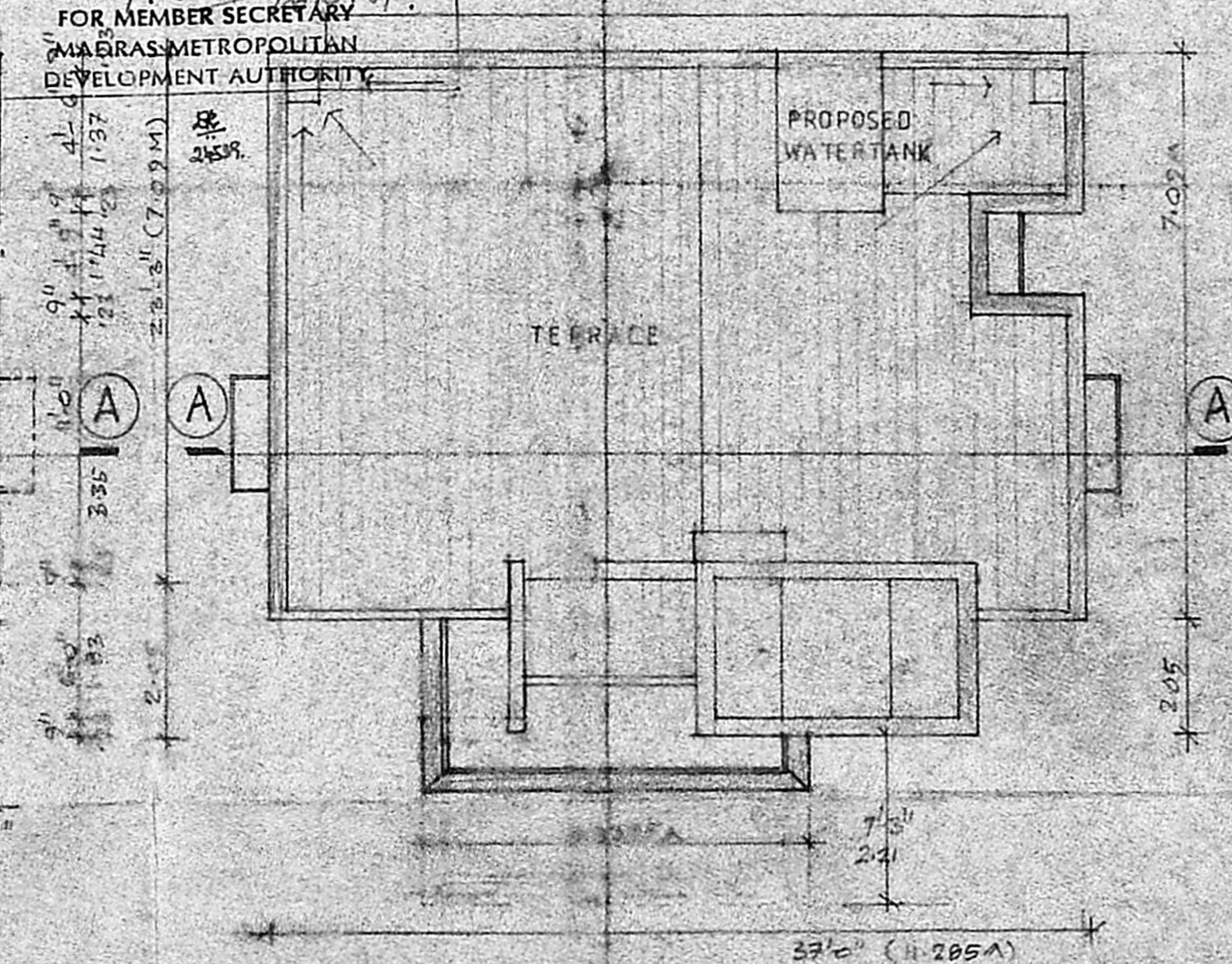

TERRACE FLOOR PLAN

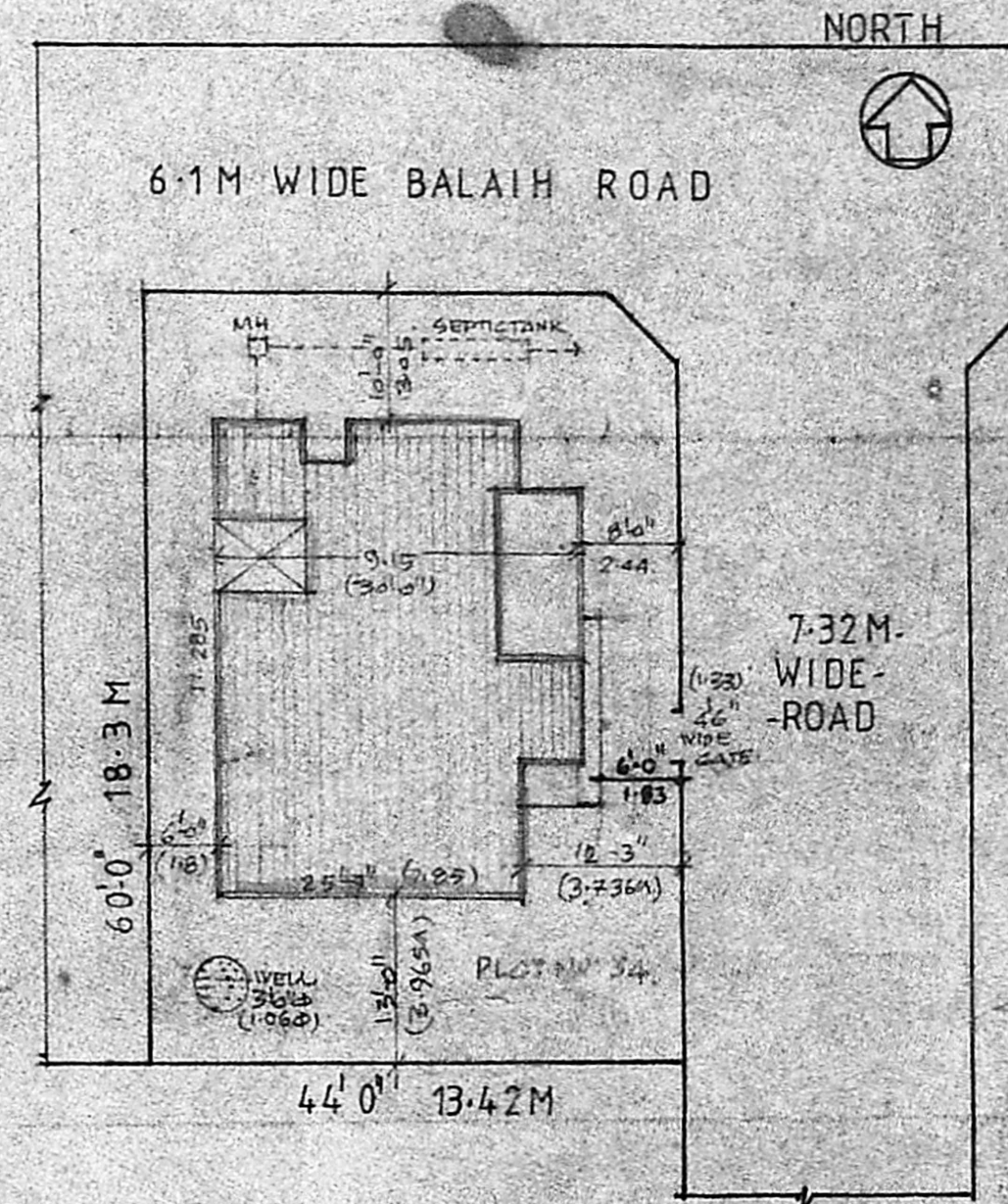

SITE-LAYOUT

AREA OF THE PLOT	14'0" x 60'0" = 2640 S' = 245.35 DM
PROPOSED CONSTRUCTION	(72.90M) 285.00 S'
FUTURE	(19.98) 215.00 S'
TOTAL	= 1000 S' (92.93 DM)

SCHEDULE OF DOORS & WINDOWS			
D	WOODEN DOOR	6'0" x 2'0"	1000 x 2000
D1	"	4'6" x 2'0"	800 x 2000
D2	"	4'6" x 2'0"	800 x 2000
W	WOODEN GLAZED WINDOW	12'0" x 12'6"	1200 x 1296
W1	"	13'5" x 12'6"	1350 x 1296
W2	"	13'0" x 12'0"	1300 x 1200
W3	"	11'0" x 12'6"	1100 x 1296

V	WOODEN GLAZED VENTILATOR	6'0" x 6'0"
GL	FIXED GLAZING	2'0" x 2'0"
J	CEMENT CONC JALI	1'44" x 12'96"

SPECIFICATIONS:-  
As per IS and ISI specifications.

(MR. AMARA SINGAMANI)  
SIG OF OWNER

K. VENUGOPAL  
AEB (Rtd)  
CONSULTING CIVIL ENGINEER  
LICENSE SURVEYOR CLASS I  
CORPORATION OF MADRAS  
SIG OF LICENSED SURVEYOR  
3, NEELAKURUP STREET  
NUNGMBAKKAM (LAK. AREA)  
MADRAS-600 034